

MIRO

Features

- Solid brass construction
- Faceplate with ADA compliant handle
- Intended for use with Newport Brass rough valve(s) as specified (Required Accessory)

Codes / Standards Compliance

Meets or exceeds the following at date of manufacture:

- ASME A112.18.1M/CSA B125.1
- IAPMO/UPC
- IPC
- ADA
- ICC/ANSI A117.1
- ASSE 1016
- All applicable US Federal and State material regulations

Colors / Finishes

- 10B: Oil Rubbed Bronze
- 15: Polished Nickel
- 15S: Satin Nickel
- 26: Polished Chrome
- Other: Refer to the Newport Brass catalog for additional color/finish options.

Shower (or Tub) Trim
(less showerhead, arm & flange (or tub spout))

4-1624BP

Also 3-279L



4-1624BP



3-279L

Specified Model

Model	Description	Colors / Finishes				
4-1624BP	Shower (or Tub) Trim (less showerhead, arm & flange (or tub spout))	<input type="checkbox"/> 10B	<input type="checkbox"/> 15	<input type="checkbox"/> 15S	<input type="checkbox"/> 26	<input type="checkbox"/> Other
3-279L	System Control Valve Trim (Handle/Escutcheon)	<input type="checkbox"/> 10B	<input type="checkbox"/> 15	<input type="checkbox"/> 15S	<input type="checkbox"/> 26	<input type="checkbox"/> Other

Required Accessory:

Both trim, above, and rough valve, below, must be specified.

Application	Tub Only Valve*	Shower (or Tub) Valve	Tub & Shower Valve	Shower System Valve	System Valve
Description	2-Cartridge Assembly	Balance Pressure (BP)	BP w/ Diverter	Thermostatic	Diverter
Inlet/Outlet Size	1/2"	1/2"	1/2"	3/4"	1/2"
Part Number	<input type="checkbox"/> NA	<input type="checkbox"/> 1-594	<input type="checkbox"/> NA	<input type="checkbox"/> NA	<input type="checkbox"/> 1-617
Image					

Product Specification:

Add "Color / Finish" suffix to Model number, below.

Newport Brass single-control Shower (or Tub) Trim (less showerhead, arm & flange (or tub spout)) shall be of solid brass construction. Shower (or Tub) Trim (less showerhead, arm & flange (or tub spout)) shall include faceplate and ADA compliant handle. Shower (or Tub) Trim (less showerhead, arm & flange (or tub spout)) shall be Newport Brass Model 4-1624BP/____ and Newport Brass rough valve shall be 1-594. [System Control Valve Trim (Handle/Escutcheon) shall be 3-279L/___ and Control Valve (Diverter) shall be 1-617.]

MIRO

Product Dimensions (units are in inches)

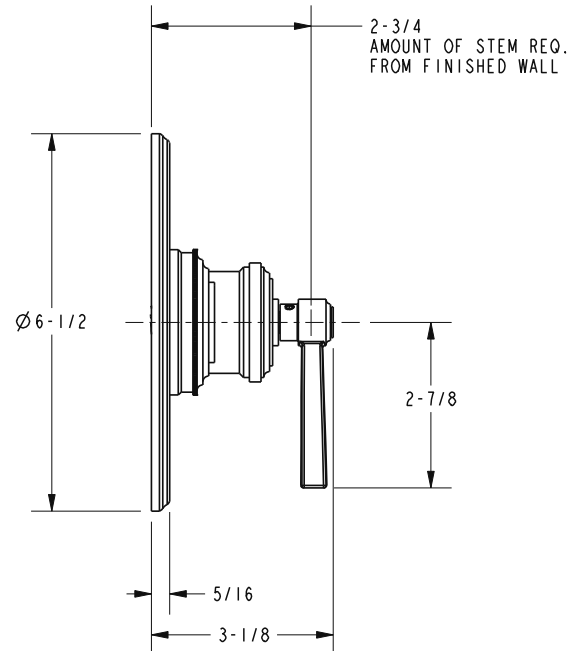
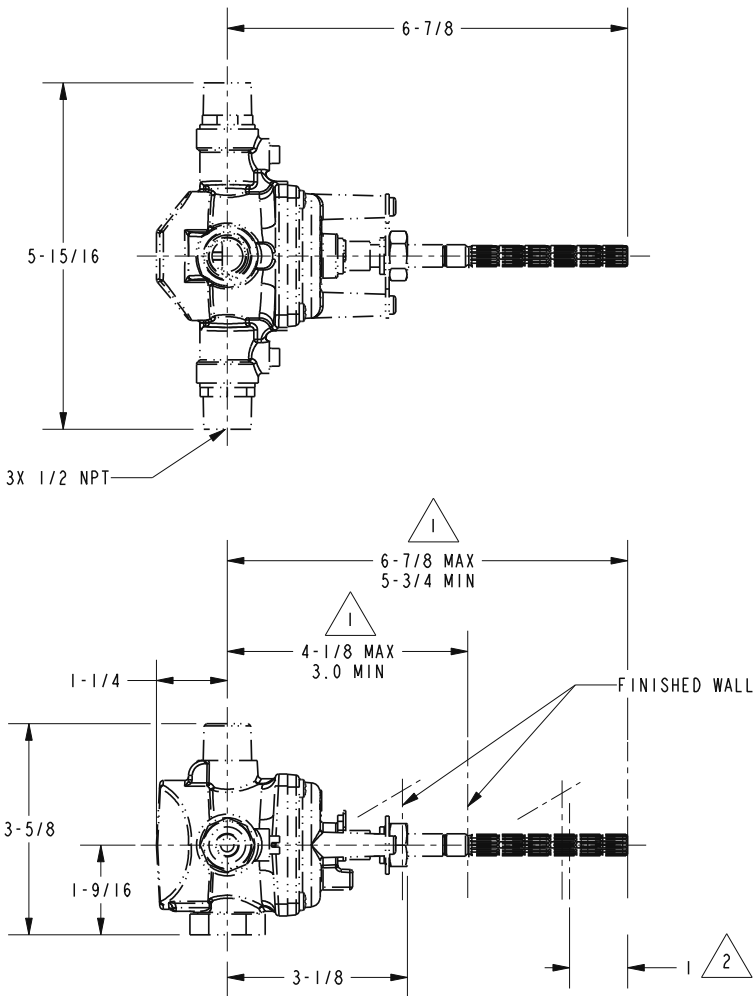

NOTES:

1. CUT STEM TO DIMENSION SHOWN.
2. CUT ALL-THREAD 1" SHORTER THAN STEM.
3. VALVE, PN: 1-594, SOLD SEPARATELY.

Miro Shower (or Tub) Trim
 (less showerhead, arm & flange (or tub spout))
4-1624BP

page 2 of 2 spec_4-1624BP

NEWPORT BRASS
 Flawless Beauty. From Faucet to Finish.™

t: 949.417.5207 | www.newportbrass.com